amco
residential & commercial

£1,850 Per Month

1 | 4 | 3

Dunworth Street, Manchester M14 7WH

www.amcomanagement.co.uk

Summary

On the charming Dunworth Street in Manchester, this modern house offers a delightful blend of comfort and convenience. Spanning an impressive 1,184 square feet, the property boasts four spacious bedrooms, making it an ideal home for families or those seeking extra space for guests or a home office.

Upon entering, you are welcomed into a well-appointed reception room that provides a warm and inviting atmosphere, perfect for both relaxation and entertaining. The house features three bathrooms, ensuring ample facilities for all residents and visitors, enhancing the practicality of daily living.

The private driveway and garage provide secure parking for one vehicle, adding to the convenience of this lovely home.

With its thoughtful layout and modern features, this house on Dunworth Street is not just a place to live, but a place to thrive. Whether you are looking to settle down in a vibrant community or seeking a stylish abode in Manchester, this property is sure to meet your needs. Don't miss the opportunity to make this wonderful house your new home.

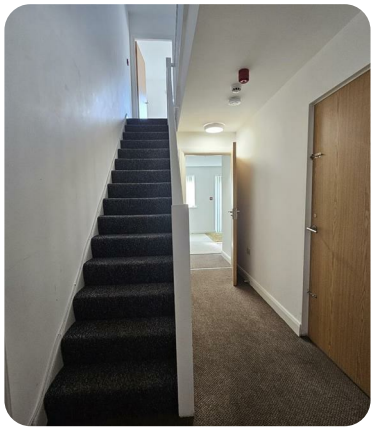

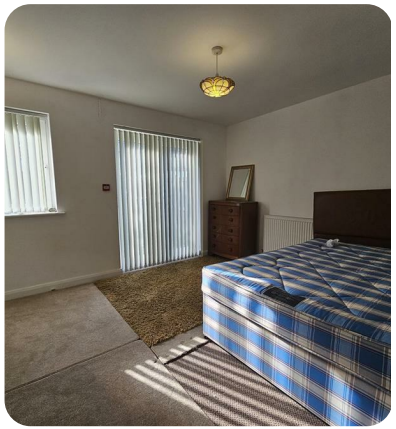

Enquiries & Viewings

For further information or to arrange a viewing of this property, please contact our office:

0161 773 3978

enquiries@amcomanagement.com

EPC

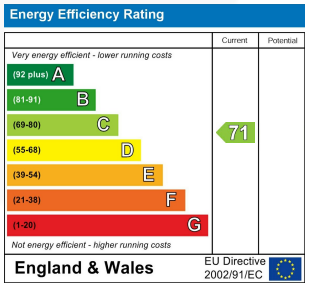

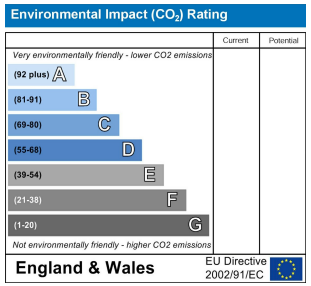

These particulars, whilst believed to be accurate are set out as a general outline only for guidance and do not constitute any part of an offer or contract. Intending purchasers should not rely on them as statements of representation of fact, but must satisfy themselves by inspection or otherwise as to their accuracy. No person in this firms employment has the authority to make or give any representation or warranty in respect of the property.